

THIS COPY HAD BEEN MADE BY OR WITH THE AUTHORITY OF RYEDALE DISTRICT COUNCIL PURSUANT TO SECTION 47 OF THE COPYRIGHT DESIGNS AND PATENTS ACT 1988. UNLESS THAT ACT PROVIDES A RELEVANT EXCEPTION TO COPYRIGHT, THE COPY MUST NOT BE COPIED WITHOUT THE PRIOR PERMISSION OF THE COPYRIGHT OWNER.

REVISED PLAN

Date Received 01/05/2018

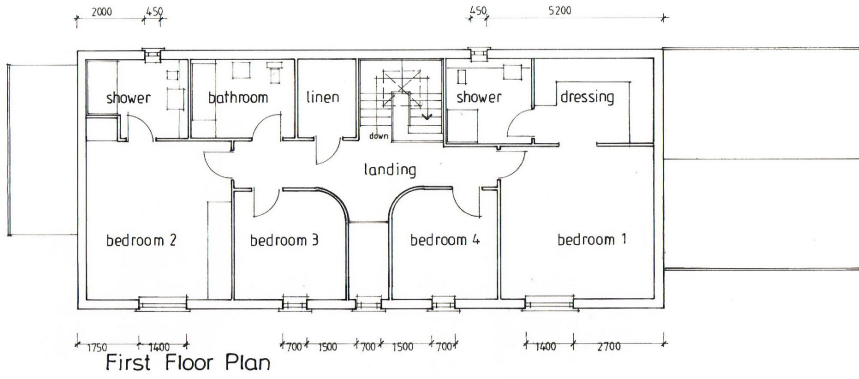

First Floor Plan

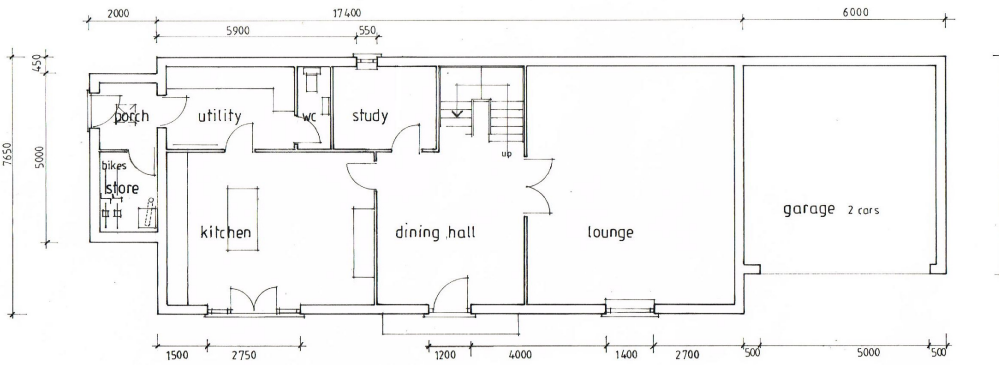

Ground Floor Plan

Revision	Window opening amendments	01/2018
A	Re-designed	04/2018
	Description	Date

The contractor shall check all dimensions on site and report discrepancies before work commences. No dimensions shall be scaled off this drawing. © Copyright of this drawing is retained by A.L. Turner

client	D Morrison
project	Proposed development at the Royal Oak, 123 Eastgate, Pickering, YO18 7DW
title	Proposed Detached House Floor Plans

A L Turner + Associates	
1 LORING ROAD, RAVENSAR, SCARBOROUGH, YO13 0LY	01976 297307
alturner@alturner.co.uk	www.alturner.co.uk

date	scale	drawn by	drawn
01/2018	1:100	AS	ALT
discipline	drawing no.	rev	
planning	2351:6	B	